UCF Research Award & Activity for 7/1/2017 - 6/30/2018

as of 8:11AM

Total ($)		Inc/Dec
Awards	183.12M	23%
Sponsor Type		
Federal	97.60M	32%
Industry & Other	62.07M	51%
State & Local	23.45M	-30%
Key Federal		
DOD	34.19M	49%
NASA	9.56M	-25%
NIH	7.35M	-21%
NSF	22.85M	77%
Federal Pass-Thru		
State & Local	4.28M	-15%
Industry & Other	19.51M	35%
Top 50 Researchers	108.31M	22%
Research Type		
Applied Research	58.80M	10%
Basic Research	61.16M	53%
Clinical	3.33M	271%
Development	.63M	-7%
Equipment	4.69M	-7%
Fellowship	.99M	-55%
Instruction	2.53M	68%
Other	3.83M	83%
Private Service	.86M	63%
Public Service	27.33M	-13%
Training	14.96M	38%

Incremental Awards New Awards

Awards ($)

				Inc/Dec
13%	82.40M New Awards	547	Awards	14%
		3.07M	Cost Share Funding	13%
32%	100.73M Incremental Awards	591	Awards	16%
		1.27M	Cost Share Funding	-50%

Total External Awards

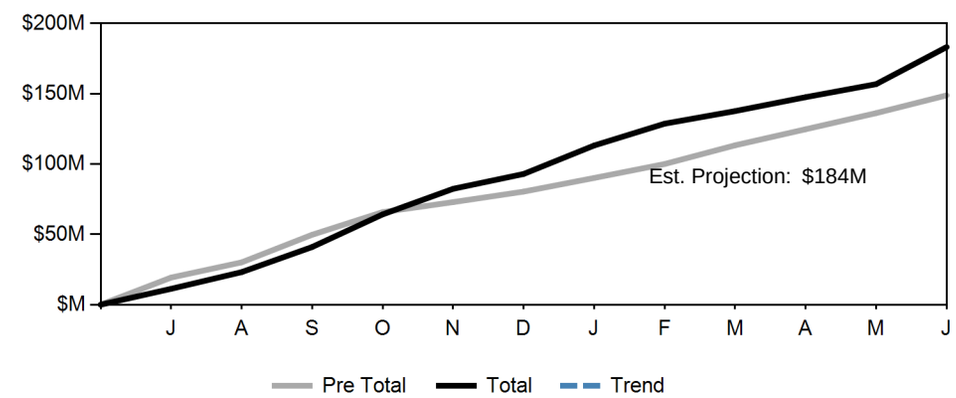

Proposals ($)

-27%	690.80M Proposals	1662	Proposals	4%
		897	Awaiting Decision	

What else is new?

-9%	10.73M New PI's	64	First time PI's	2%
		22%	Previously Co-PI's at UCF	-2%
33%	14.17M New Sponsors	112	First time Sponsors	-10%
		124	Projects Funded	-6%
54%	81.52M Multidisciplinary	193	Multidisciplinary	10%
		25	Departments Involved	14%
42%	34 Millionaires	83.57M	Amount	39%
		16	New Millionaires	220%
-21%	44* U.S. Patents	116*	Invention Disclosures	15%

* As Reported in ARGIS

UCF Research Award & Activity for 7/1/2017 - 6/30/2018

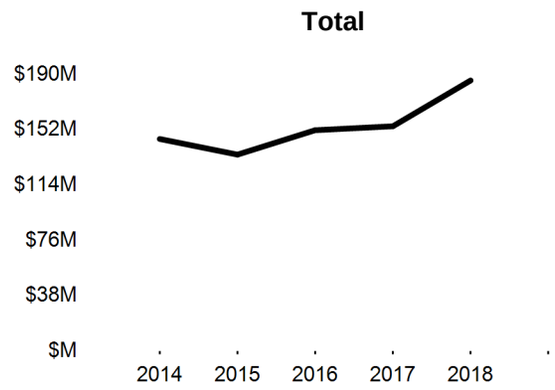

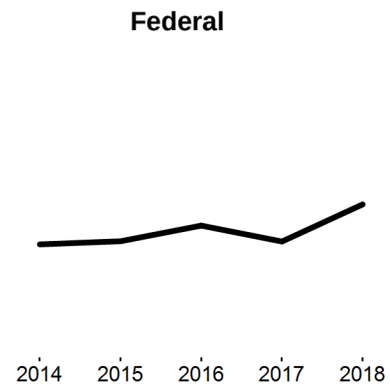

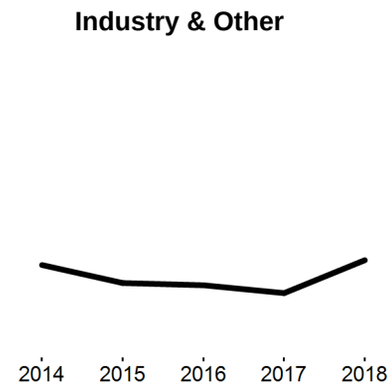

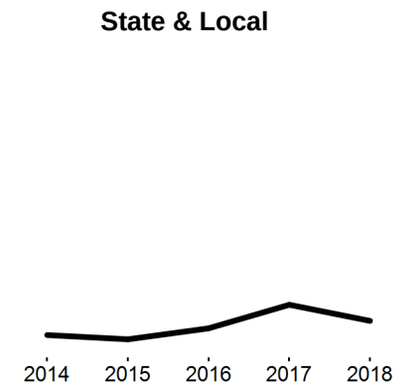

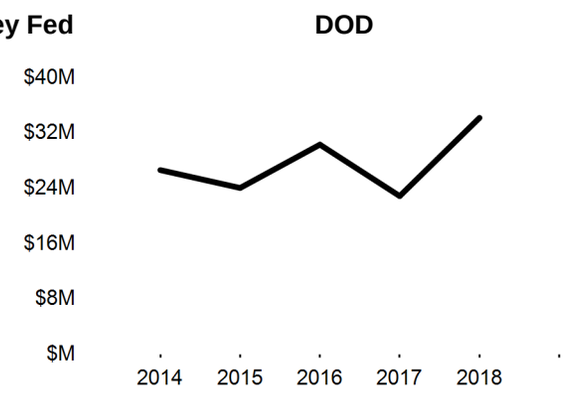

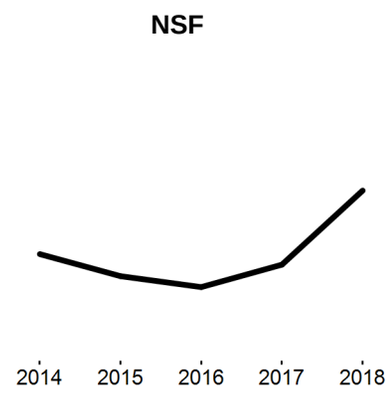

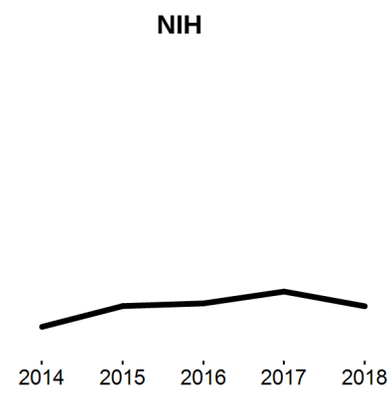

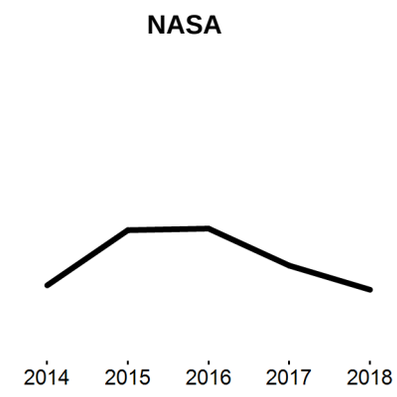

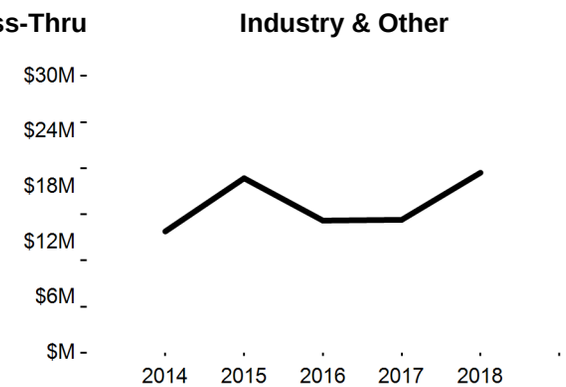

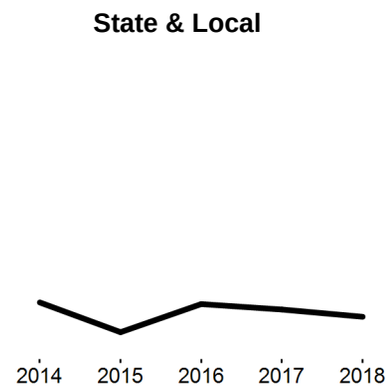

UCF Research Award & Activity for 7/1/2017 - 6/30/2018

Awards

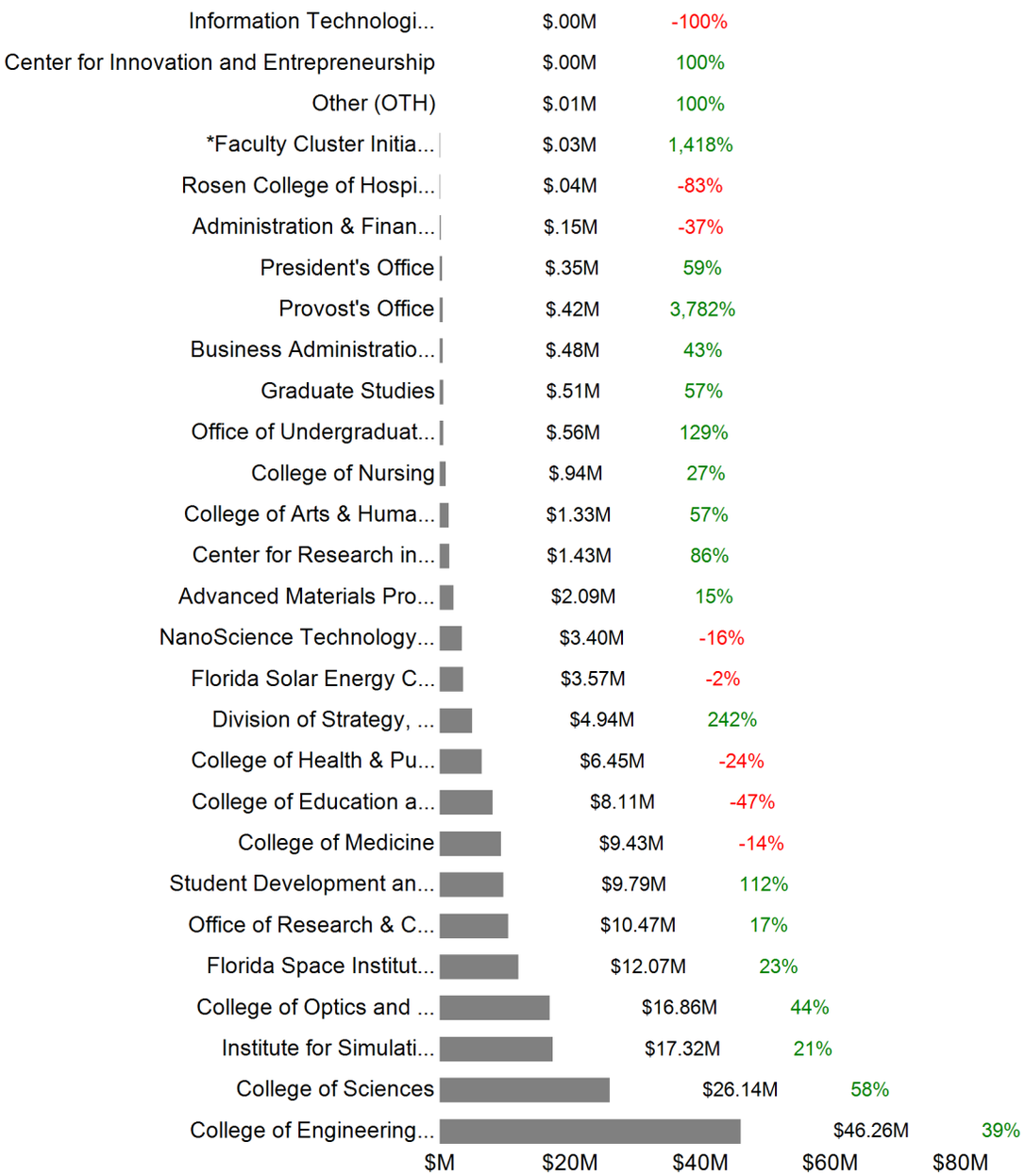

Proposals

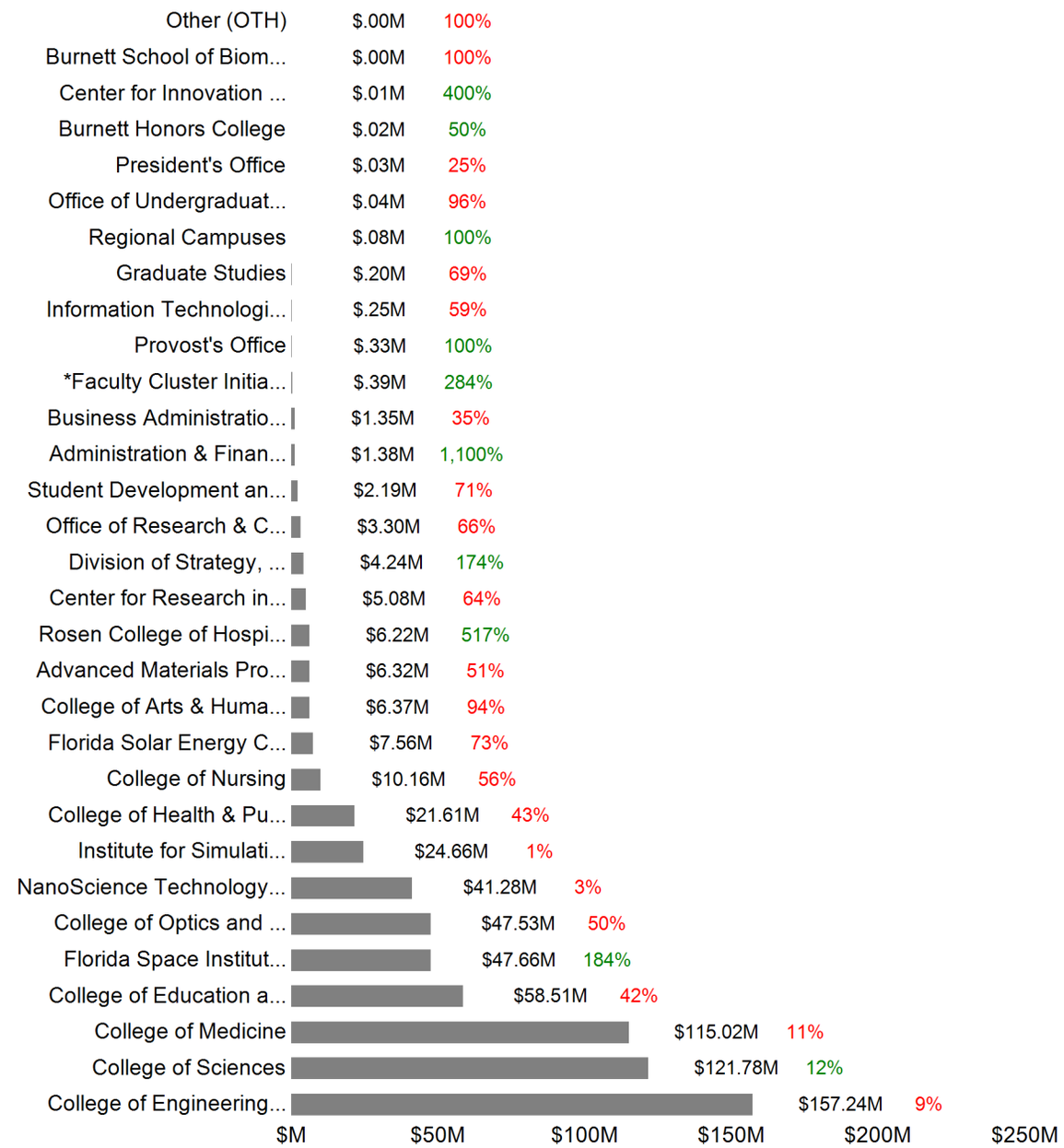

*** FCI does not take credit away from the other units, therefore to determine FCI faculty total awards (or proposals) multiply this value by 100**

UCF Research Award & Activity for 7/1/2017 - 6/30/2018

Total By College ($)

	Federal	Industry & Other	State & Local	Total	Inc/Dec
Academic, Faculty, and International Affairs					
Administration & Finance			.15M	.15M	-37%
Advanced Materials Processing & Analysis Center (AMPAC)	1.44M	.61M	.05M	2.09M	15%
Business Administration (BA)	.16M	.12M	.20M	.48M	43%
Center for Research in Computer Vision (CRCV)	.97M	.46M		1.43M	86%
College of Arts & Humanities	1.10M	.22M	.01M	1.33M	57%
College of Education and Human Performance	4.93M	1.90M	1.28M	8.11M	-47%
College of Engineering and Computer Science (CECS)	18.14M	23.79M	4.32M	46.26M	39%
College of Health & Public Affairs (COHPA)	1.56M	1.60M	3.29M	6.45M	-24%
College of Medicine	5.80M	1.72M	1.91M	9.43M	-14%
College of Nursing	.67M	.27M		.94M	27%
College of Optics and Photonics	10.09M	6.76M		16.86M	44%
College of Sciences	16.97M	6.30M	2.87M	26.14M	58%
Division of Strategy, Marketing, Communications, & Admissions	3.58M	1.00M	.35M	4.94M	242%
*Faculty Cluster Initiative	.02M	.01M		.03M	2,706,496%
Florida Solar Energy Center (FSEC)	2.04M	.84M	.70M	3.57M	-2%
Florida Space Institute	11.80M	.07M	.20M	12.07M	23%
Graduate Studies	.51M			.51M	57%
Information Technologies and Resources					-100%
Institute for Simulation & Training (IST)	12.75M	4.57M		17.32M	21%
NanoScience Technology Center	1.56M	1.83M		3.40M	-16%
Office of Research & Commercialization	.43M	2.03M	8.01M	10.47M	17%
Office of Undergraduate Studies	.56M			.56M	129%
Provost's Office	.07M	.35M		.42M	3,782%
Regional Campuses					
Rosen College of Hospitality Management		.04M		.04M	-83%
Student Development and Enrollment Services	2.44M	7.24M	.10M	9.79M	112%
	97.60M	**62.07M**	**23.45M**	**183.12M**	**23%**

*** FCI does not take credit away from the other units, therefore to determine FCI faculty total awards (or proposals) multiply this value by 100**

UCF Research Award & Activity for 7/1/2017 - 6/30/2018

1327 Active Projects ($)		
	.24M	Avg. New External Award
	.49M	Avg. Total External Award
	.15M	Med. Total External Award
	35%	Weighted Avg. Indirect Rate
	1.55	Avg. # of Researchers Per Project
	1,210	Avg. Total Project Length (days)

474 New Projects ($)		
	.14M	Avg. New External Award
	NA	Avg. Total External Award
	NA	Med. Total External Award
	42%	Weighted Avg. Indirect Rate
	1.48	Avg.# of Researchers Per Project
	558	Avg. New Project Length (days)

418 Closed Projects ($)		
	.12M	Avg. New External Award
	.19M	Avg. Total External Award
	.15M	Med. Total External Award
	42%	Weighted Avg. Indirect Rate
	1.68	Avg.# of Researchers Per Project
	1,136	Avg. Total Project Length (days)

628 Active Researchers

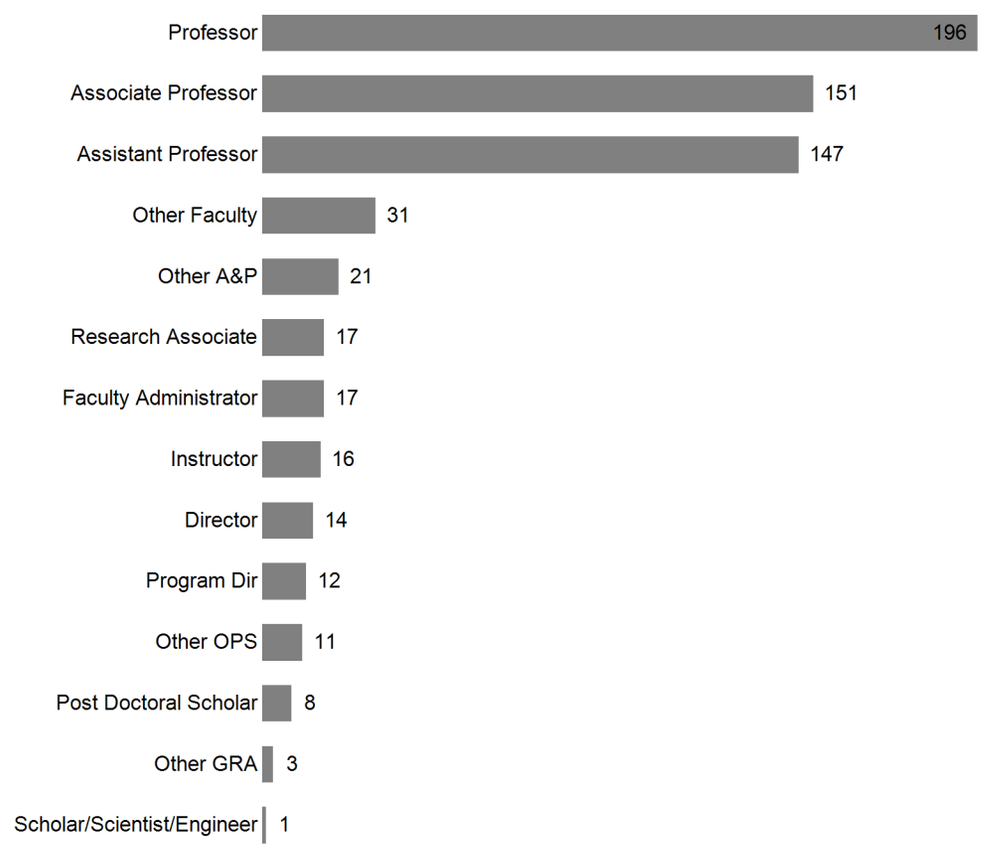

443 Active Sponsors

Research External Expenditures ($)

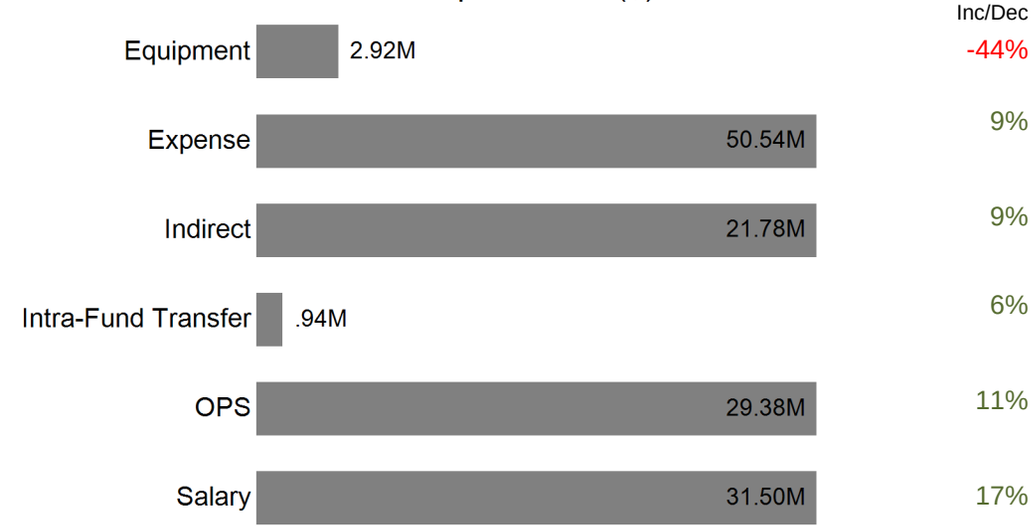

Total External Expenditures: **137.06M** 9%

Research Internal Expenditures ($)

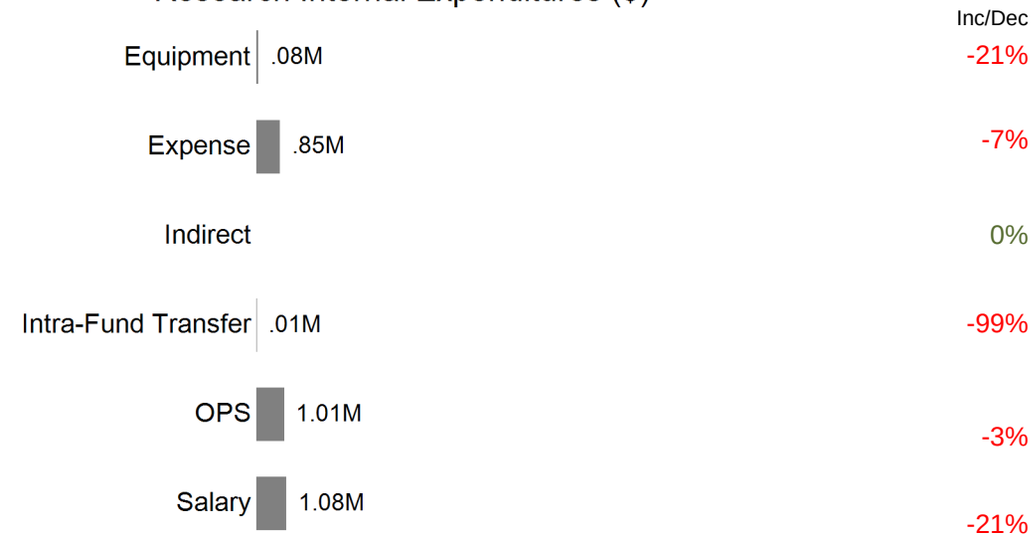

Total Internal Expenditures: **3.02M** -21%

UCF Research Award & Activity for 7/1/2017 - 6/30/2018

Proposals

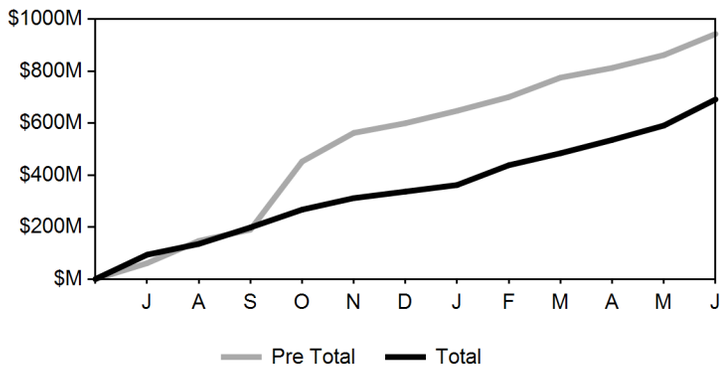

New Awards

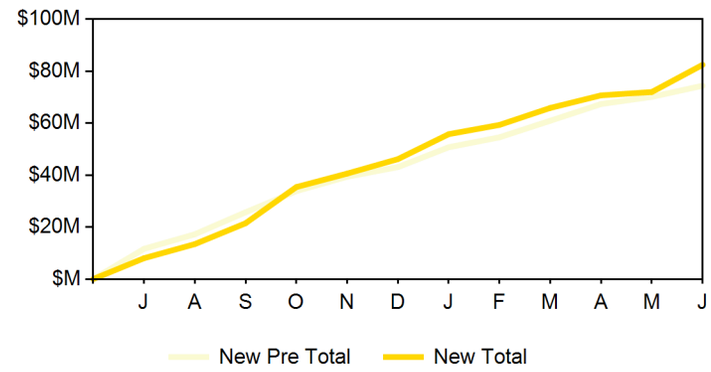

Incremental Awards

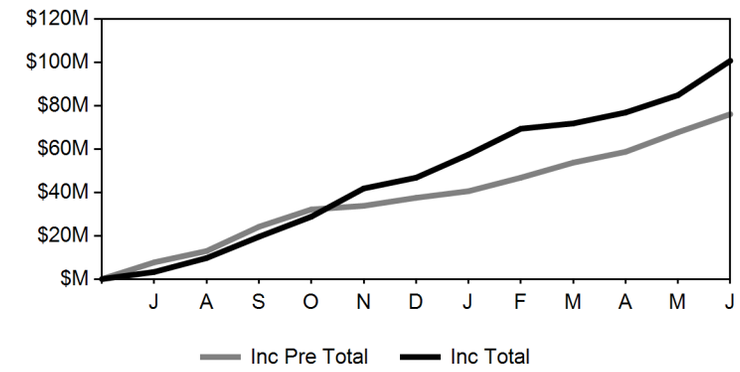

Awards - Total ($)

Top Researchers

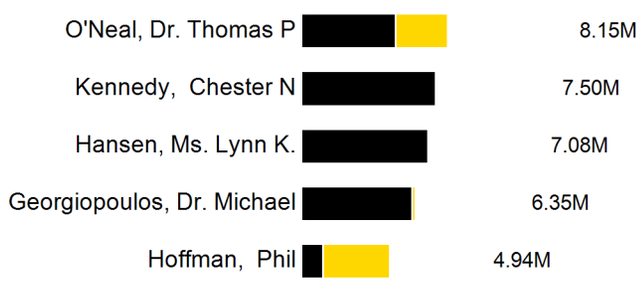

Top Colleges

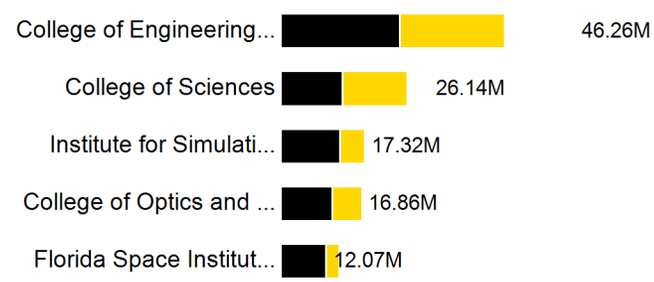

New Awards ($)

Top Researchers

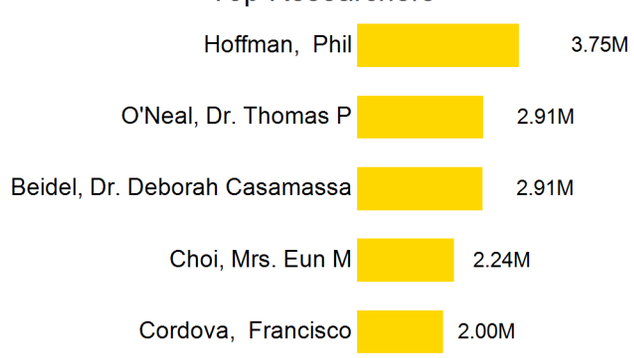

Top Colleges

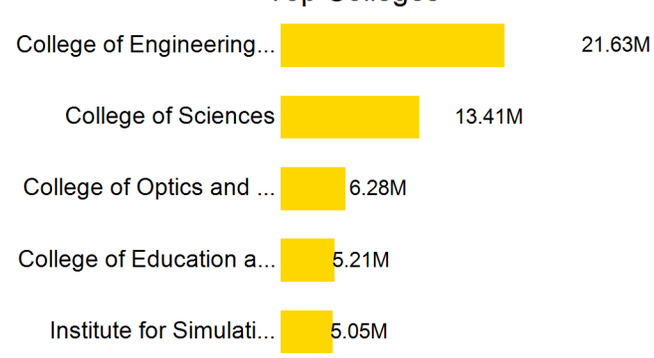

Incremental Awards New Awards

Award Count Breakdown by External Awards

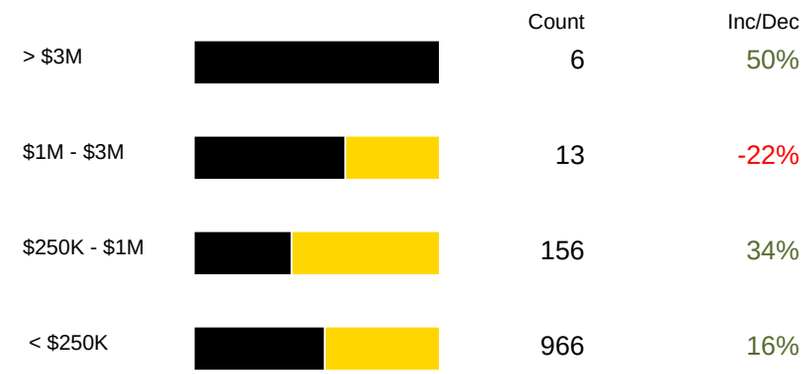

Award Count Breakdown By Internal Awards

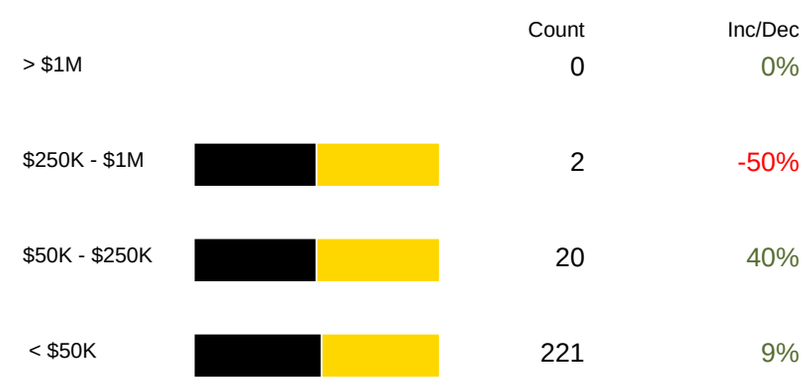

% Incremental Awards % New Awards

UCF Research Award & Activity for 7/1/2017 - 6/30/2018

Proposal Success Rate

Fiscal Year 2014 - 2017

UCF	38%
UCF/Federal	24%
UCF/NIH	11%
UCF/NSF	19%

Proposal Success Rate Breakdown

	FY 2013 - 2014				FY 2014 - 2015				FY 2015 - 2016				FY 2016 - 2017				FY 2017 - 2018			
	1st Half	**2nd Half**	**Total**	**# Submitted**	**1st Half**	**2nd Half**	**Total**	**# Submitted**	**1st Half**	**2nd Half**	**Total**	**# Submitted**	**1st Half**	**2nd Half**	**Total**	**# Submitted**	**1st Half**	**2nd Half**	**Total**	**# Submitted**
UCF	35%	36%	36%	1331	39%	40%	39%	1335	39%	41%	40%	1382	33%	38%	36%	1596	32%	14%	23%	1662
UCF/Federal	21%	20%	21%	599	24%	28%	26%	629	23%	30%	26%	666	20%	25%	22%	756	15%	7%	11%	765
UCF/NIH	13%	6%	10%	92	13%	12%	12%	99	15%	9%	12%	99	11%	12%	12%	145	5%	1%	2%	136
UCF/NSF	17%	15%	16%	245	18%	20%	19%	254	17%	34%	23%	286	15%	27%	19%	283	7%	8%	7%	298